

25

# FANTAISIE

SUR L'AIR:

*Guarda mi un Poco*

Varié Pour

*Harpe et Piano,*

ET DÉDIÉ A MR ET M<sup>lle</sup>

*Sylvestre de Roissy,*  
PAR

MR. et M<sup>me</sup>. HENRY.

*Professeurs.*

Œuvre XI. ————— Prix: 6 <sup>f</sup>

(N<sup>te</sup>) A défaut de Harpe on trouvera une partie de Flûte ou Violon pour y suppléer.

A PARIS,

Chez CORBAUX, Editeur et M<sup>d</sup> de Musique, rue Dauphine, à la lyre d'Or, N<sup>o</sup> 28.

Propriété Corbaux.

Déposé à la direction de la librairie.  
M<sup>me</sup> Vendel Script.

*Corbaux*

WATTS

NEW YORK

Printed by Wm. B. Allen

Yale Press

W. B. Allen

ET ALIIS A M. ET ALIIS

W. B. Allen

W. B. Allen

W. B. Allen

W. B. Allen

A PARIS

W. B. Allen

W. B. Allen

HARPE.

Andantino.

THEMA.

## HARPE.

Andante.

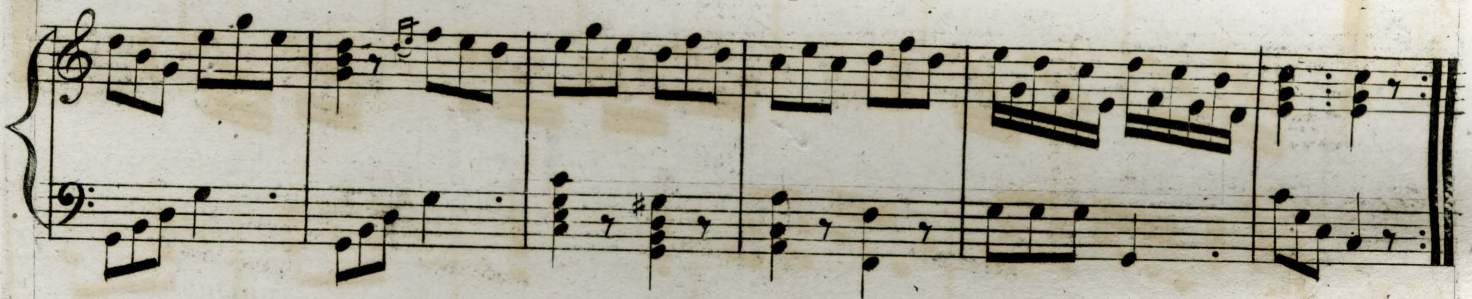
2<sup>e</sup> Var.

Andantino.

3<sup>e</sup> Var.

HARPE.

3.

## HARPE.

4<sup>e</sup> Var. *p*

## Allegretto.

5<sup>e</sup> Var. *f*

HARPE.

5

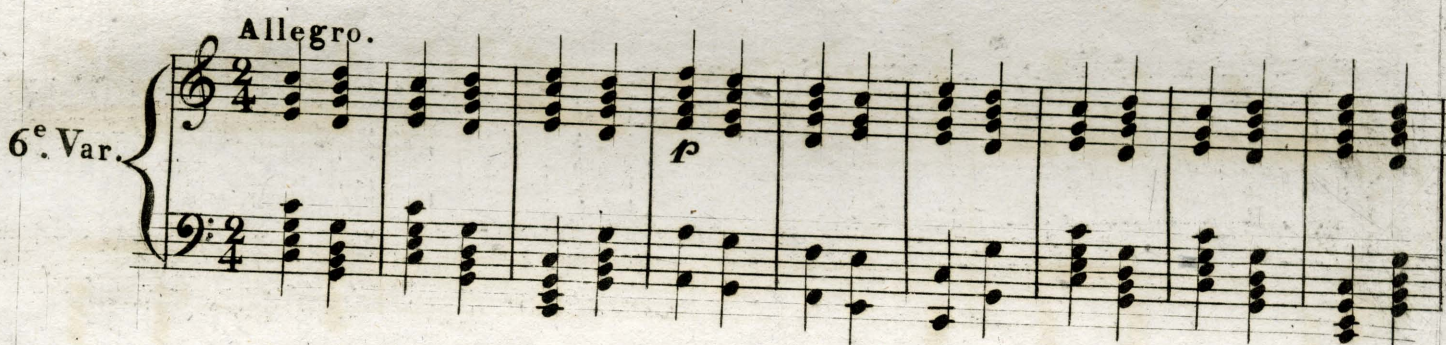

## HARPE.

Andantino.

7<sup>e</sup> Var.

Piano Sempre.

HARPE.

(à l'octave en haut.)

8<sup>e</sup> Var.

*pp*

## HARPE.

9<sup>e</sup> Var.

HARPE.

9

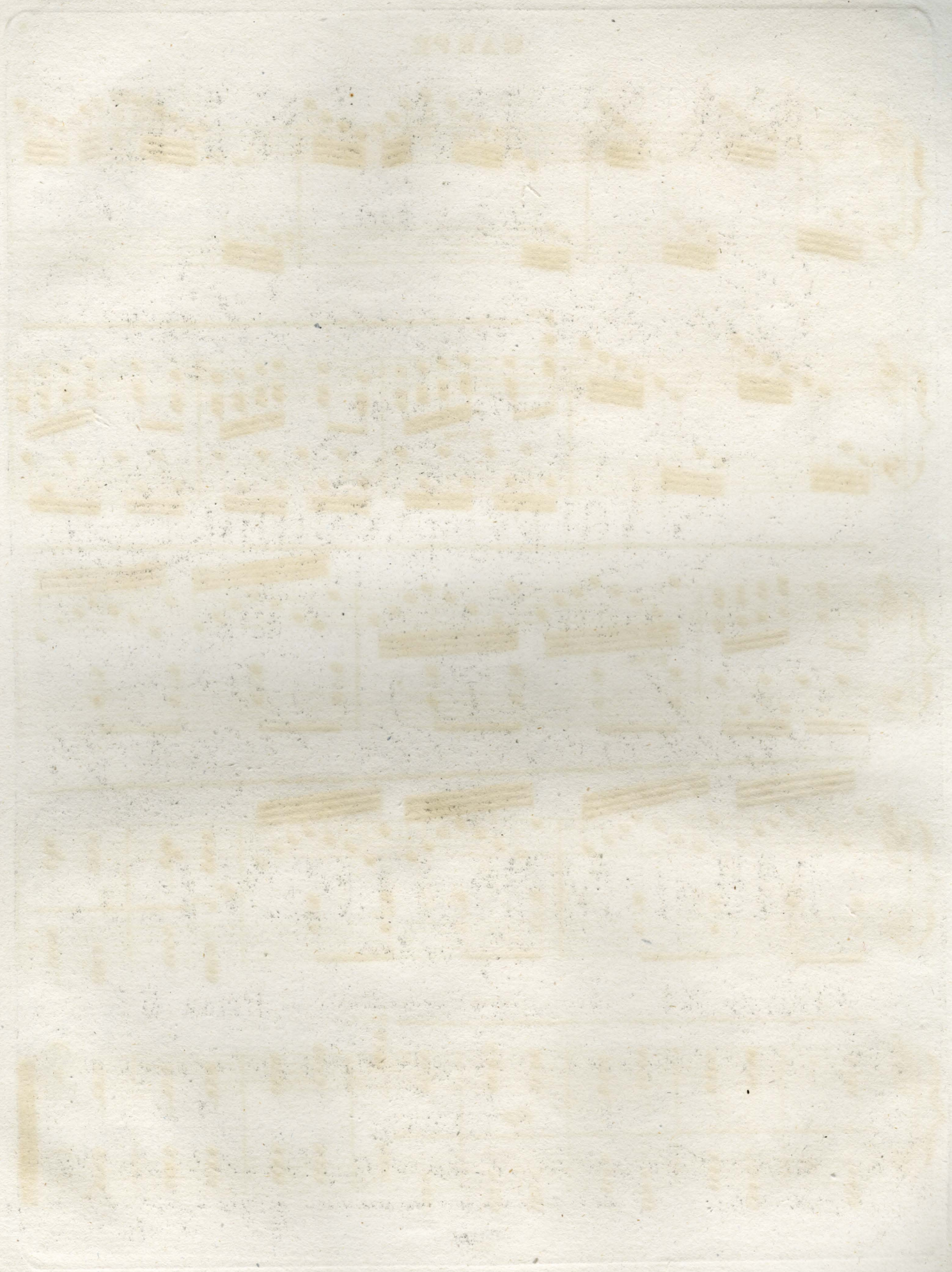

# FANTAISIE

*SUR L'AIR:*

*Guarda mi un Poco*

Varié Pour

Harpe ou Piano,

ET DÉDIÉ A M<sup>R</sup>. ET M<sup>LE</sup>

*Sylvestre de Roissy,*  
PAR

M<sup>R</sup>. et M<sup>ME</sup>. HENRY.

*Professeurs.*

Œuvre XI. ————— Prix: 6 <sup>f</sup>.

(N<sup>ta</sup>) A défaut de Harpe on trouvera une partie de Flûte ou Violon pour y suppléer.

A PARIS,

Chez CORBAUX, Editeur et M<sup>d</sup> de Musique, rue Dauphine, à la lyre d'Or, N<sup>o</sup> 28.

Propriété Corbaux.

Déposé à la direction de la librairie.  
M<sup>me</sup> Vendel Script.

## PIANO.

Andantino.

THEMA.

1<sup>re</sup> Var.

PIANO.

3

Andante.  
2<sup>e</sup> Var.

Andantino.

PIANO.

3<sup>e</sup> Var.

The musical score is written for piano and consists of three variations. The first variation, labeled '3<sup>e</sup> Var.', is in 2/4 time and spans the first three systems of the page. It features a melody in the right hand and a bass line in the left hand. The second variation, labeled '4<sup>e</sup> Var.', is in 8/8 time and spans the last three systems. It also features a melody in the right hand and a bass line in the left hand. The notation includes various musical symbols such as treble and bass clefs, time signatures, notes, rests, and accidentals.

PIANO.

5

Allegretto.

5<sup>e</sup> Var.

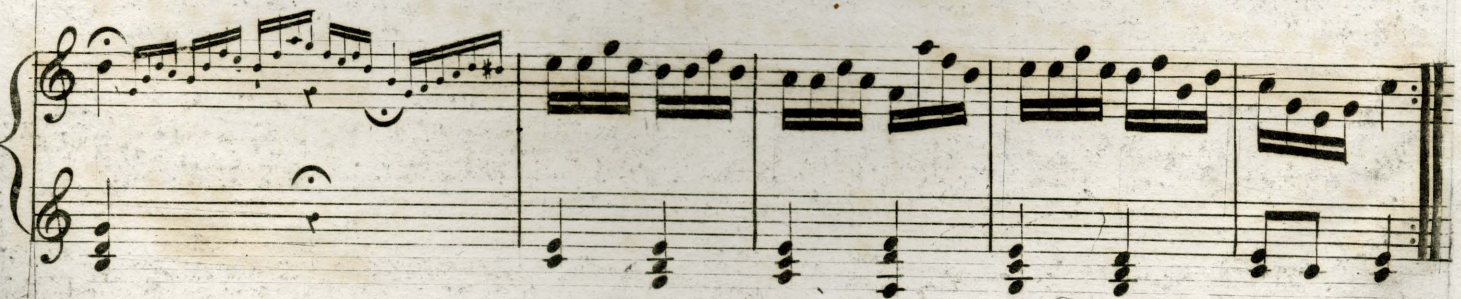

## PIANO.

Allegro.

6<sup>e</sup>. Var.

Andantino. PIANO. 7

7<sup>e</sup> Var. *piano sempre*

8<sup>e</sup> Variation tacet.

9<sup>e</sup> Var.

V S

Nota quand on execute sans la harpe on passe la 8<sup>e</sup> variation. 92.

## PIANO.

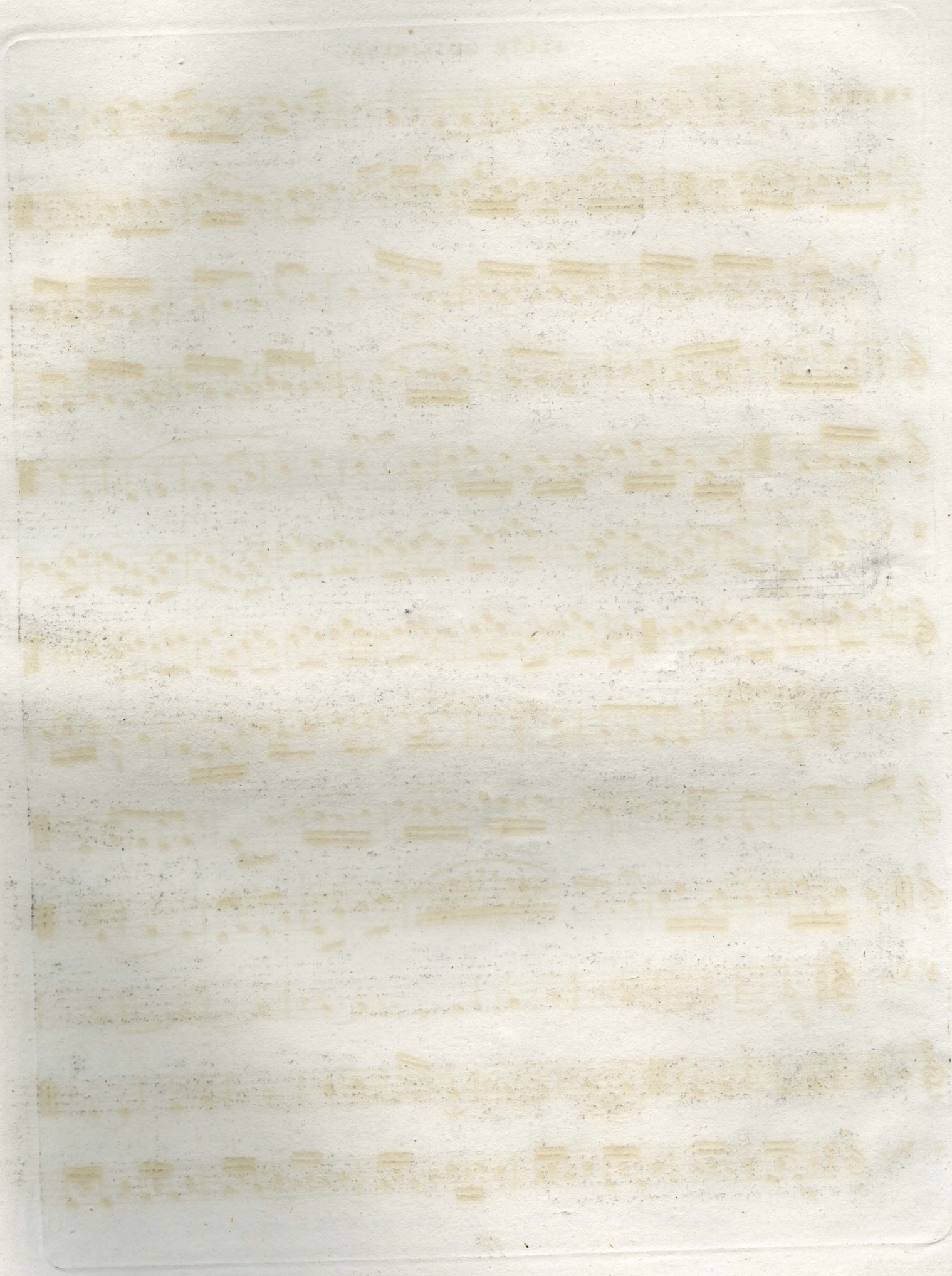

**THEMA** *Andantino.*  
*p*

**1<sup>re</sup> Var.** *p*

**2<sup>e</sup> Var.** *Andante.*  
*Dolce.*

**3<sup>e</sup> Var.** *Andantino.*  
*p*

**4<sup>e</sup> Var.** *p*

**5<sup>e</sup> Var.** *p*

FLUTE OU VIOLON.

3

Nota. on passe la s<sup>e</sup> variation qui n'est que pour la harpe.

